



HOUSE & LAND PACKAGE

lot 1448 proposed rd wilton 2571

WILTON GREENS

Seacliff — Colonnade

404.8m²	173.8m²	4	2	2	2
Lot Size	House Size	Beds	Baths	Cars	Living

House and land package inclusions

- ✓ Fixed site costs including H1-Class slab
- ✓ Laminate Timber Flooring throughout living
- ✓ Tiling to Bedrooms and Home Theatre
- ✓ Stainless steel Haier kitchen appliances
- ✓ Floating-style bathroom vanities
- ✓ Freestanding bath
- ✓ Selection of stunning tapware & accessories
- ✓ BONUS PRICE LOCK UNTIL SEPT 2025!
- + much more**

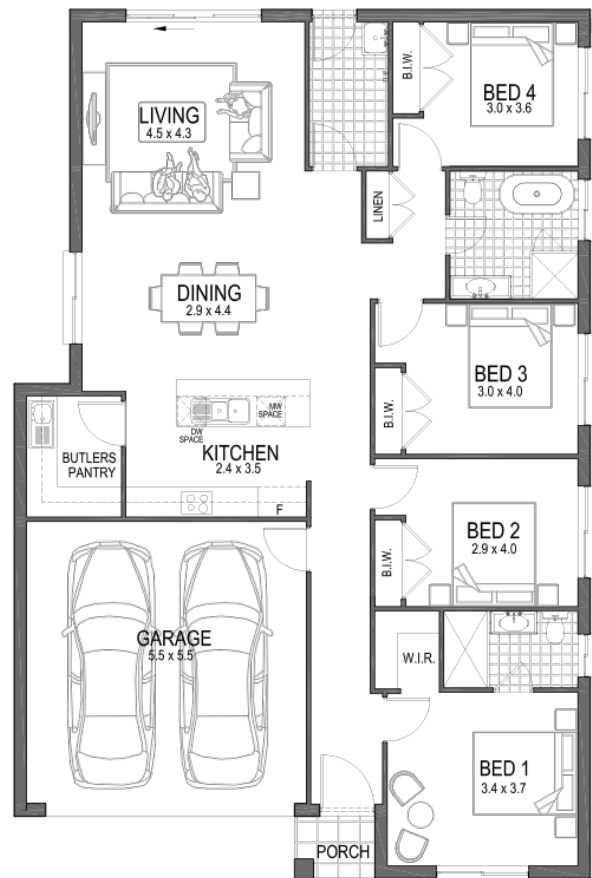

ENQUIRE TODAY

Natalie Keys

0423 763 600

natalie.keys@newlivinghomes.com.au

*Conditions: Images may depict landscaping & decorator items which are not supplied by New Living Homes & are not included in the price. Site costs may vary according to site classification, survey & site inspection, site conditions including rock and fill subject to building setbacks. Separate legal contracts are required for the land component of the "Home and Land" packages. If the vendor of the land is not New Living Homes, New Living Homes is only responsible for the contract relating to the construction of the building. For unregistered land, the construction price will change if the land registers after the indicative date provided by the developer. Prices subject to Statutory Consenting Authority approval and specified conditions, bushfire requirements and acoustic report. Inclusions based on New Living Homes Inclusions unless otherwise specified. New Living Homes reserves the right to revise plans, specifications, and pricing without notice. Please contact a Sales Consultant for more information. All plans are subject to copyright protection. New Living Homes Pty Ltd - BLIC 244889 ABN 67152611713 22/10/2024

