



**HOUSE & LAND PACKAGE**

**lot 1039 red grass st  
huntley 2530**

**FOREST REACH ESTATE**

Manning 22 — Macarthur

<b>300m<sup>2</sup></b>	<b>200.2m<sup>2</sup></b>	<b>4</b>	<b>2.5</b>	<b>1</b>	<b>3</b>
Lot Size	House Size	Beds	Baths	Cars	Living

**House and land package inclusions**

- FIXED PRICE PACKAGE UNTIL 1ST APRIL 2025!
- Fixed site costs including H1-Class slab
- Laminate Timber Flooring throughout
- Carpet to all bedrooms
- 20mm Quantum Zero stone benchtops
- 900mm Haier stainless steel oven
- 900mm Haier gas or electric cooktop
- 900mm stainless steel concealed rangehood
- 600mm built-in stainless-steel microwave with trim kit
- Fujitsu ducted air-conditioning system
- Security Alarm System

**+ much more**

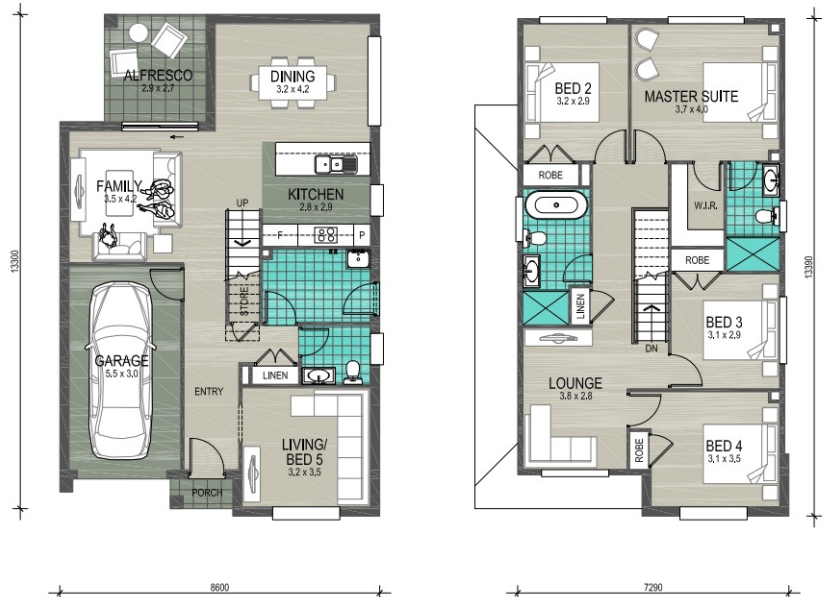

**ENQUIRE TODAY**

**Bain Donovan**

0418 839700

bain.donovan@newlivinghomes.com.au

**\*Conditions:** Images may depict landscaping & decorator items which are not supplied by New Living Homes & are not included in the price. Site costs may vary according to site classification, survey & site inspection, site conditions including rock and fill subject to building setbacks. Separate legal contracts are required for the land component of the "Home and Land" packages. If the vendor of the land is not New Living Homes, New Living Homes is only responsible for the contract relating to the construction of the building. For unregistered land, the construction price will change if the land registers after the indicative date provided by the developer. Prices subject to Statutory Consenting Authority approval and specified conditions, bushfire requirements and acoustic report. Inclusions based on New Living Homes Inclusions unless otherwise specified. New Living Homes reserves the right to revise plans, specifications, and pricing without notice. Please contact a Sales Consultant for more information. All plans are subject to copyright protection. New Living Homes Pty Ltd - BLIC 244889 ABN 67152611713 22/10/2024